



This soft, layerable wind vest is just right when you don't need a full wind shirt. Water and wind repellent, this lightweight vest has contoured armholes for unrestricted movement.

- 100% polyester shell with PU coating
- 100% polyester lining throughout
- Triple-needle stitching on shoulders and back yoke
- Rib knit, self-fabric v-neck collar
- Side zippered pockets
- Left side seam zipper for easy on/off
- Open hem with drawcord and toggles for adjustability

CARE INSTRUCTIONS

Cold wash with like colors . Do not bleach. Tumble dry low. Warm iron if necessary.



front

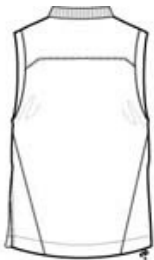

back

HOW TO MEASURE

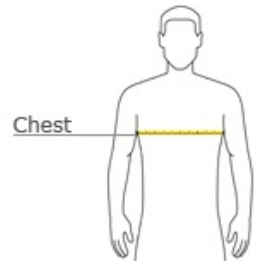

CHEST
With arms down at sides, measure around the upper body, under arms and over the fullest part of the chest.

SIZE CHART

	XS	S	M	L	XL	2XL	3XL	4XL
Chest	32-34	35-37	38-40	41-43	44-46	47-49	50-53	54-57

COLOR INFORMATION



Black
PMS ProBk C



Khaki
PMS No Match



Navy
PMS 432 C